

**MAIN FLOOR PLAN**  
Scale 1/8" = 1'-0"

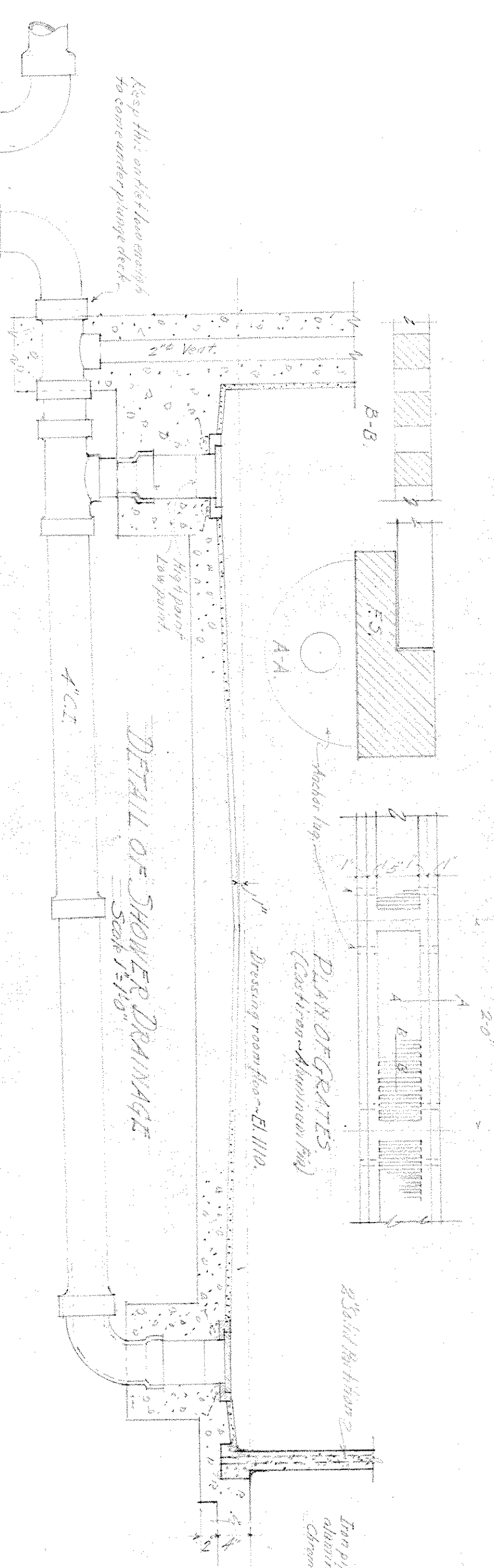

**GYM LIGHTS & GUARDS**  
Scale 1/8" = 1'-0"

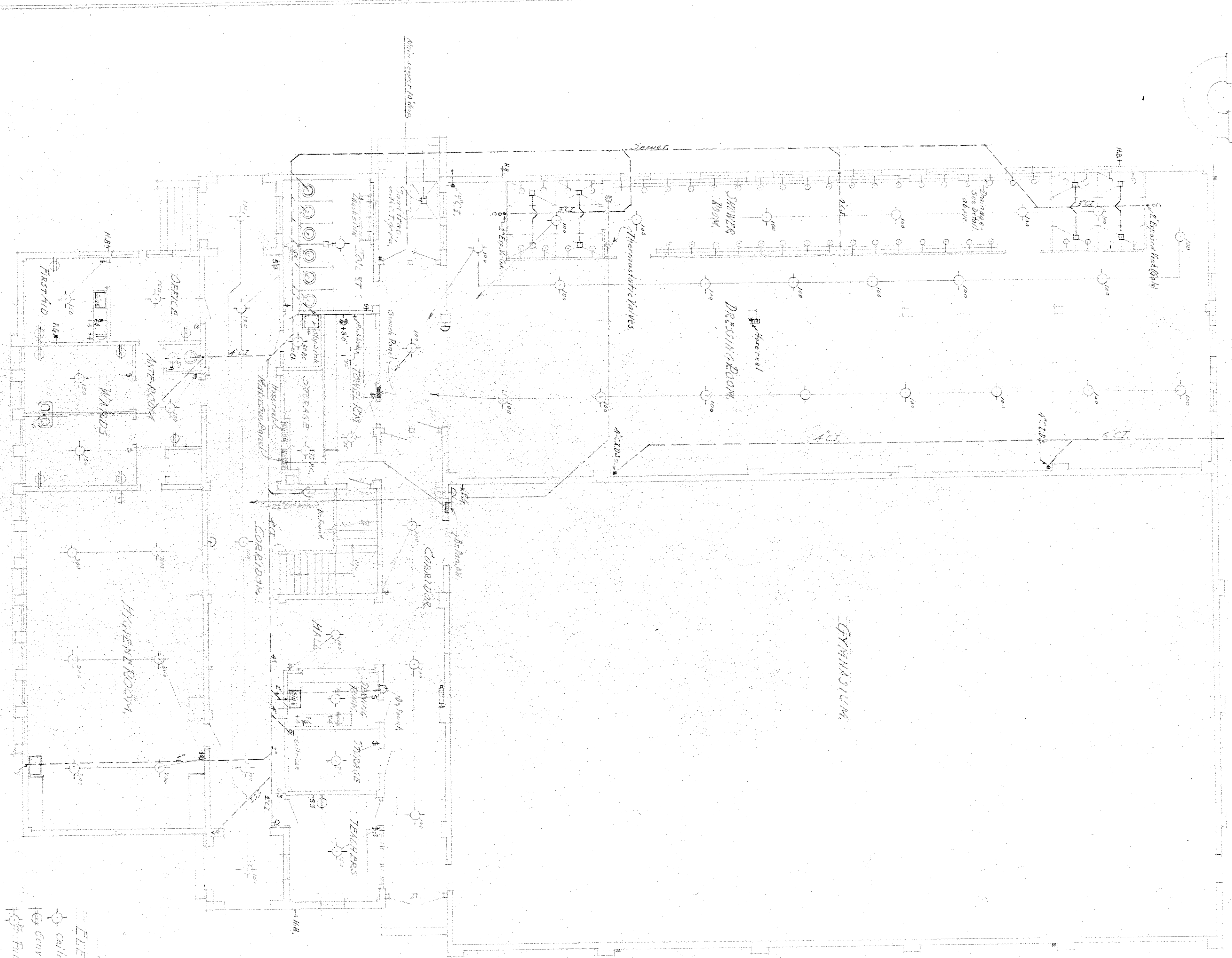
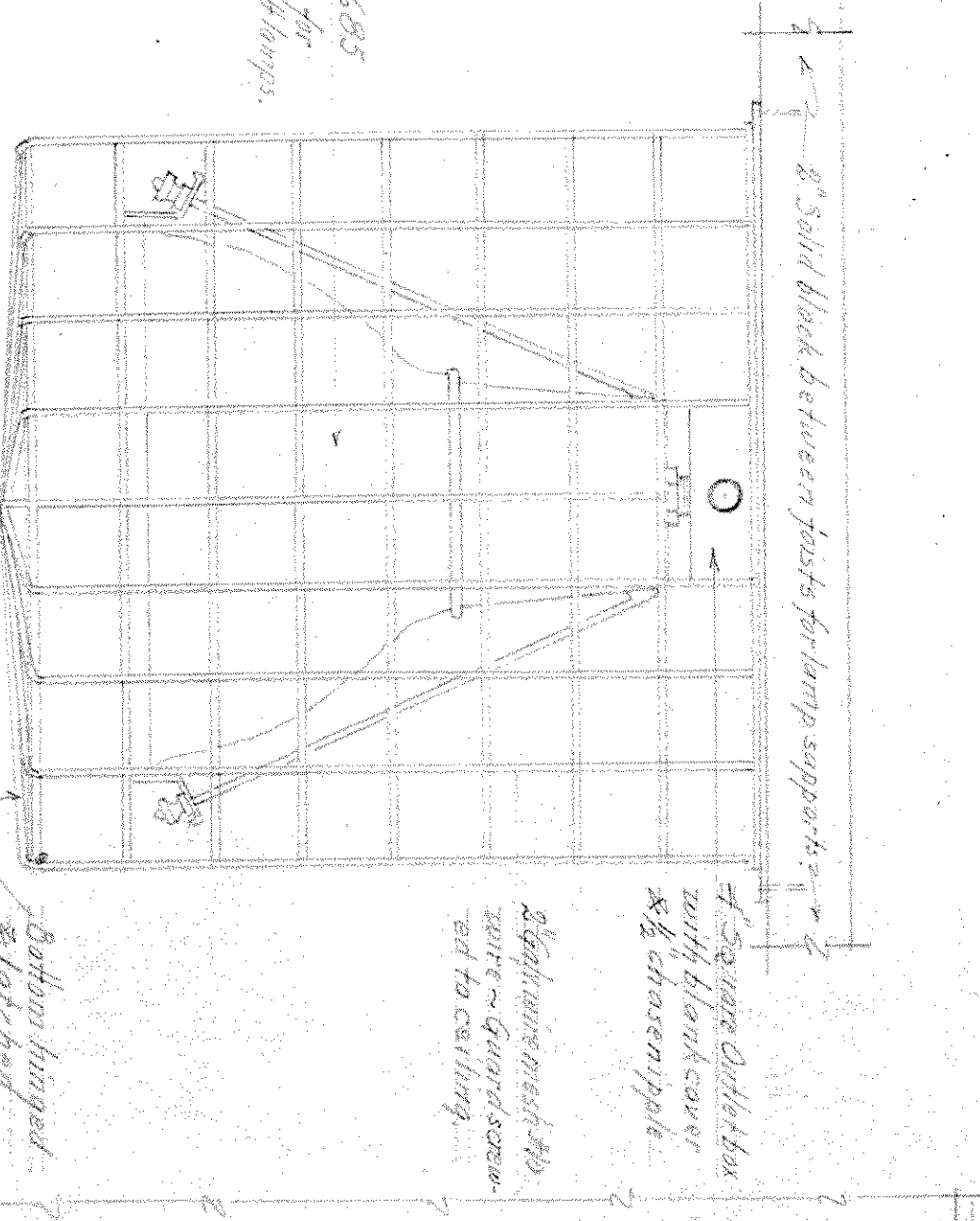

- KEY TO SYMBOLS**
- | ELECTRIC              | PLUMBING            |
|-----------------------|---------------------|
| ⊕ Calling outlet      | + Electric Fuel gas |
| ⊙ Conventional outlet | ○ Showerhead        |
| ⊕ Full dimm' outlet   | + Hot water tank    |
| ⊕ Telephone outlet    | ⊙ Floor drain       |
| ⊕ Telephone clock     | ⊙ 4" floor drain    |
| ⊕ Gong                | ⊙ 4" clean out      |
| ⊕ Switch              | ⊙ Clean out         |
| ⊕ Plug switch         | ⊙ Vent              |
- Hot water line  
Electric Conduit

**SECOND FLOOR PLAN**  
Scale 1/8" = 1'-0"



STATE OF CALIFORNIA - DEPARTMENT OF PUBLIC WORKS  
DIVISION OF ARCHITECTURE  
REGISTERED ELECTRICAL ENGINEER  
NO. 24988  
9-28-34

*Henry & David*  
**Architect**  
*Don J. Goodley*  
**Engineer**

**ELECTRICAL & PLUMBING**  
**GIRLS GYMNASIUM**  
**CHAFFET JUNIOR COLLEGE**  
ONTARIO, CALIFORNIA  
FERRY L. PIERCE ARCHITECT - INC #711  
1443 W. PLEASANT ST. - LOS ANGELES - BR-41338  
EDWARD C. BOOBYER - ENGINEER  
112 W. MAIN ST. - LOS ANGELES - WH-11400

Date: July 24  
Checked: [Signature]  
By: Ed. W. [Signature]  
SHEET NO. 6